MARRIOTT
BUDAPEST

EVENT ROOMS

MEZZANINE

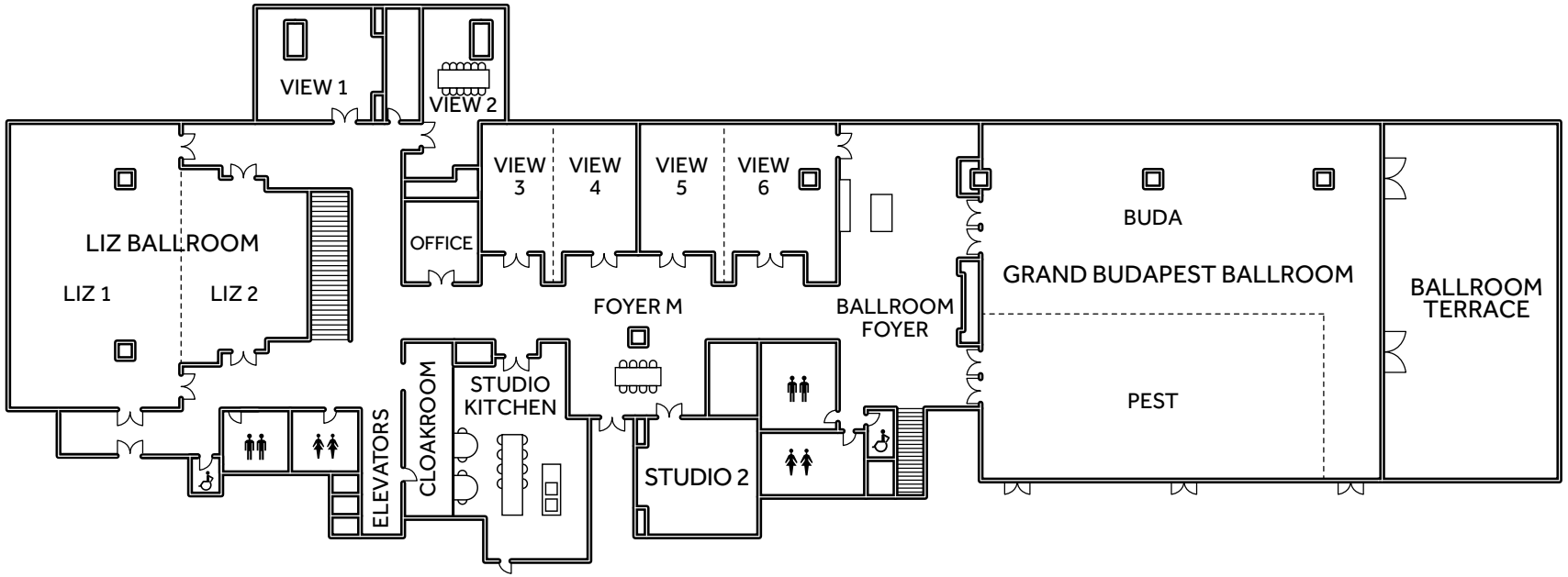

GROUND FLOOR

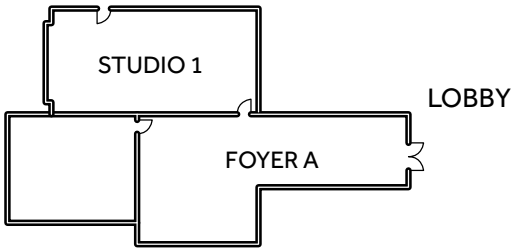

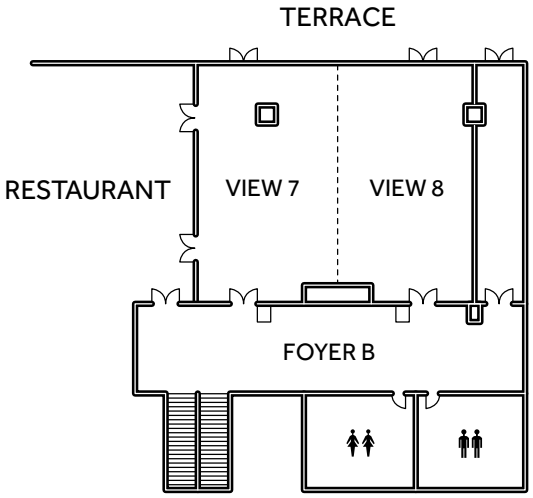

MARRIOTT BUDAPEST

EVENT ROOMS

NAME	NATURAL DAYLIGHT	SQUARE METER / SQUARE FEET	LENGTH x WIDTH x HEIGHT (METER)	CAPACITY IN THEATRE	CAPACITY IN CLASSROOM	CAPACITY U-SHAPE	CAPACITY IN BOARDROOM	CAPACITY IN HOLLOW SQUARE	CAPACITY IN CABARET STYLE	CAPACITY IN BANQUET	CAPACITY IN RECEPTION
MEZZANINE											
Grand Budapest Ballroom	YES	614 / 6609	25.5x24x3,3	650	350	78	72	102	270	450	600
Buda	YES	306 / 3294	25.5x12x3.3	380	165	72	75	75	150	220	300
Pest	YES	248 / 2670	22.5x11x3.3	250	150	63	69	69	120	200	250
Ballroom Terrace	YES	190 / 2045	21x9	120	-	-	-	-	-	-	200
Ballroom foyer	YES	140 / 1507	7.5x18.5x3.3	-	-	-	-	-	-	-	150
Liz Ballroom (Liz 1 + 2)	YES	360 / 3875	–	350	150	65	70	70	144	240	300
Liz 1	YES	265 / 2852,5	18.2x14.5x4.5	250	120	50	55	55	108	180	200
Liz 2	NO	95 / 1022,5	11.5x8.3x4.5	70	48	30	30	36	36	60	80
View 5+6	YES	114 / 1227	8.8x13x3.1	100	50	30	36	36	36	60	80
View 6	YES	67 / 721	8.8x7.5x3.1	50	24	22	26	26	18	30	40
View 5	YES	47 / 506	8.8x5.4x3.1	50	24	22	26	26	12	20	40
View 3+4	YES	90 / 969	8.8x10.3x3.1	100	50	30	36	36	36	60	80
View 4	YES	46 / 495	8.8x5.3x3.1	50	24	22	26	26	12	20	40
View 3	YES	44 / 374	8.8x5x3.1	50	24	22	26	26	12	20	40
View 2	YES	29 / 312	4.2x6.9x3.1	-	-	-	12	-	-	-	-
View 1	YES	56 / 603	7x8x3.1	24	28	15	14	20	24	30	40
Foyer M	NO	112 / 1206	11.4x9.1x3.3	-	-	-	-	-	-	-	120
Office	NO	20 / 215	4.2x4.8x3.1	15	10	12	10	14	6	12	-
Studio Kitchen	NO	71 / 807	-	-	-	-	16	-	-	-	-
Studio 2	NO	49 / 527	7.7x6.4x3.1	40	36	32	26	40	24	30	40
GROUND FLOOR											
View 7+8	YES	182 / 1959	12.5x14.5x3.3	140	80	50	60	60	78	130	180
View 8	YES	91.5 / 985	12.5x7.3x3.3	70	54	36	40	42	42	78	90
View 7	YES	91.5 / 985	12.5x7.3x3.3	70	40	30	30	36	30	60	80
Foyer B	NO	88 / 947	21x4.2	-	-	-	-	-	-	-	60
Studio 1	YES	36 / 388	4.5x8x2.9	30	30	27	28	30	24	48	30
Foyer A	NO	37 / 398	4.4x6.5 & 3.5x2.3	-	-	-	-	-	-	-	25